

19/07384/FUL
Scale 1/1250

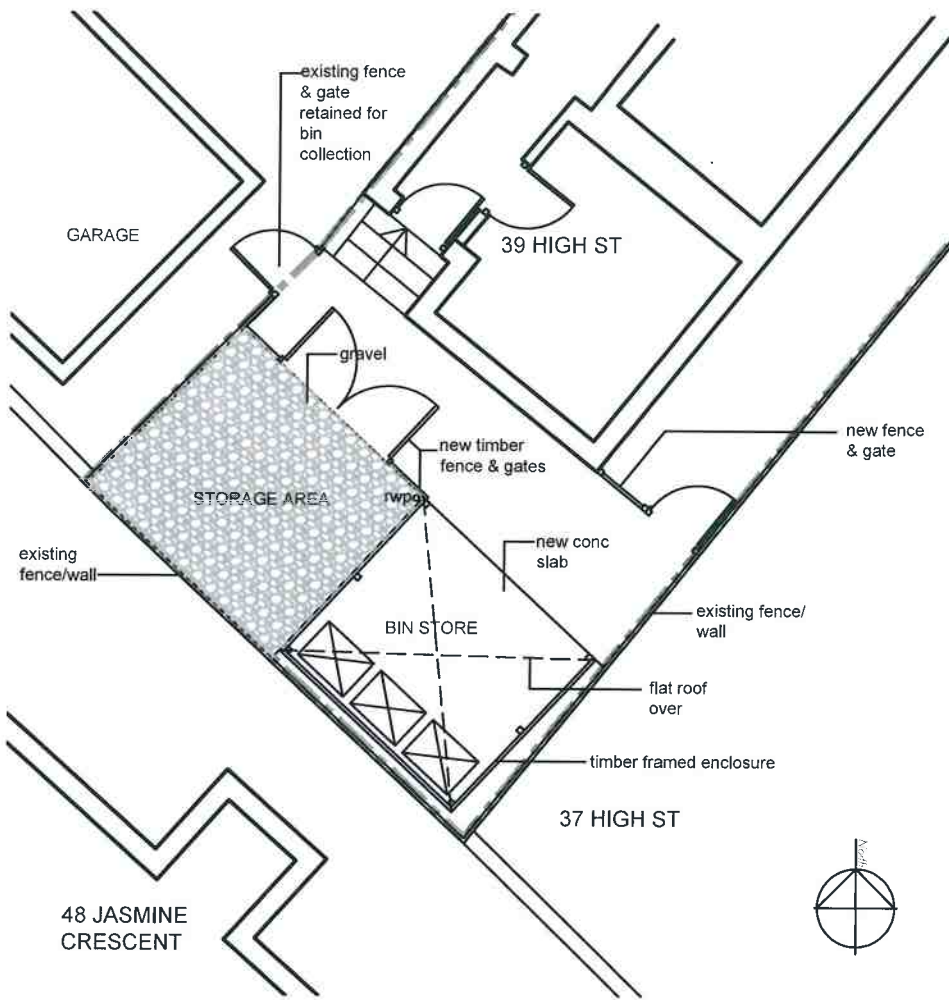

Rev	Date	By	Amendments



19/07384/FUL

**REAR YARD PROPOSALS
PLAN**

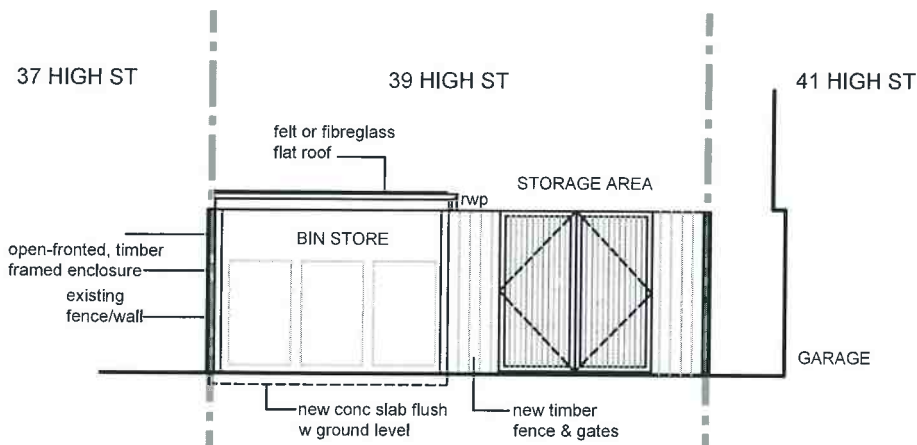

**REAR YARD PROPOSALS
NORTH WEST ELEVATION**

Andrews Eades

Chartered Surveyors

Building Surveying • Quantity Surveying • Architectural Design

20 Cornmarket, Thame, Oxon, OX9 2BL
Telephone: 01844 261222 Fax: 01844 261190
Web: www.andrews-eades.co.uk

Client	PRINCES RISBOROUGH TOWN COUNCIL		
Job Title	Former Natwest Bank Building 39 High Street, Princes Risborough Bucks HP27 0TT		
Drawing Title	PLANNING - CHANGE OF USE Rear Yard Proposals Plan & Elevation		
Scale	1:100	Date	30/01/2020
		Drawn By	AMOH
Dwg. No.	18/1335	Job	21
		Dwg.	
		Rev.	

Original Page Size A3

This drawing and the works depicted are the copyright of Andrews Eades Chartered Surveyors and may not be reproduced or amended in any form except by written permission. No liability will be accepted for amendments made by other persons. Any errors or discrepancies in dimensions or notes on drawings should be reported to the originalator.

HIGH STREET

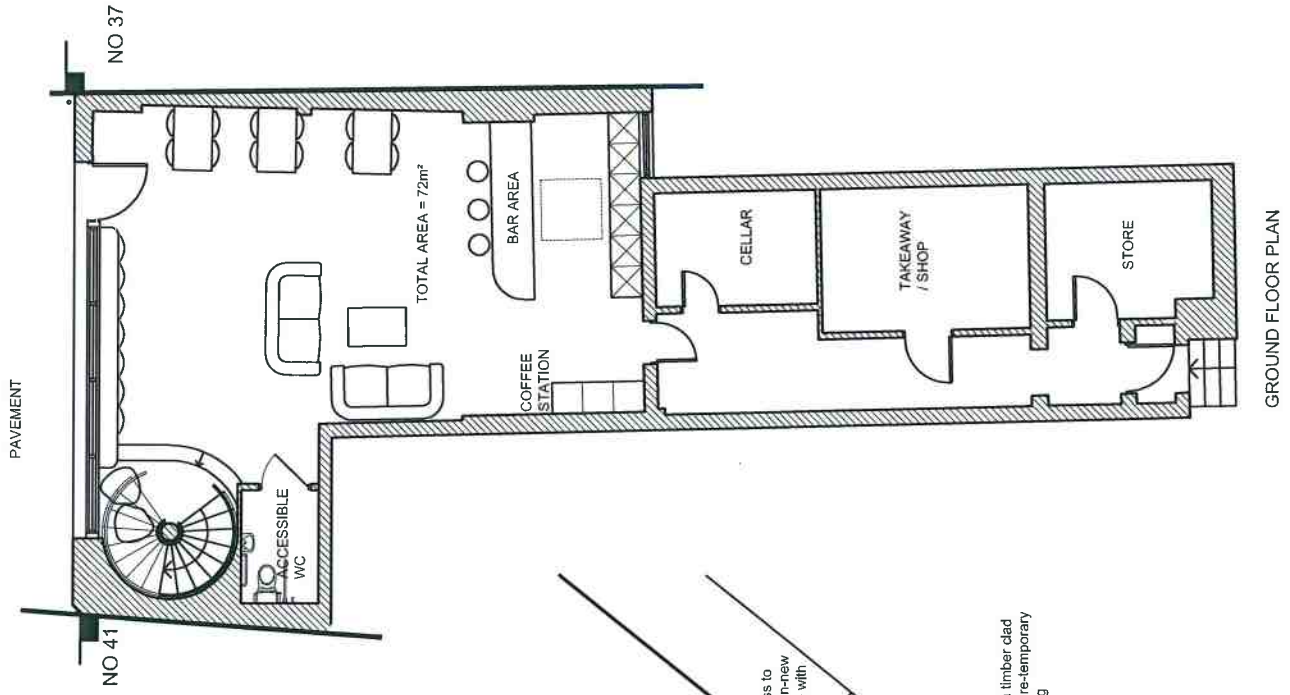

GROUND FLOOR PLAN

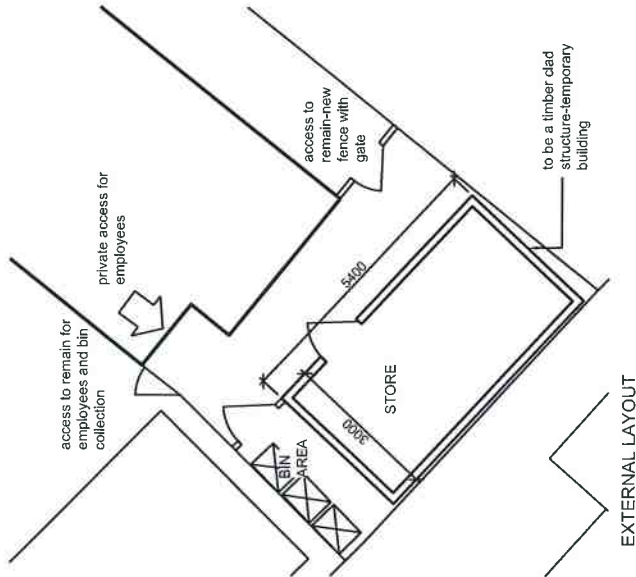

EXTERNAL LAYOUT

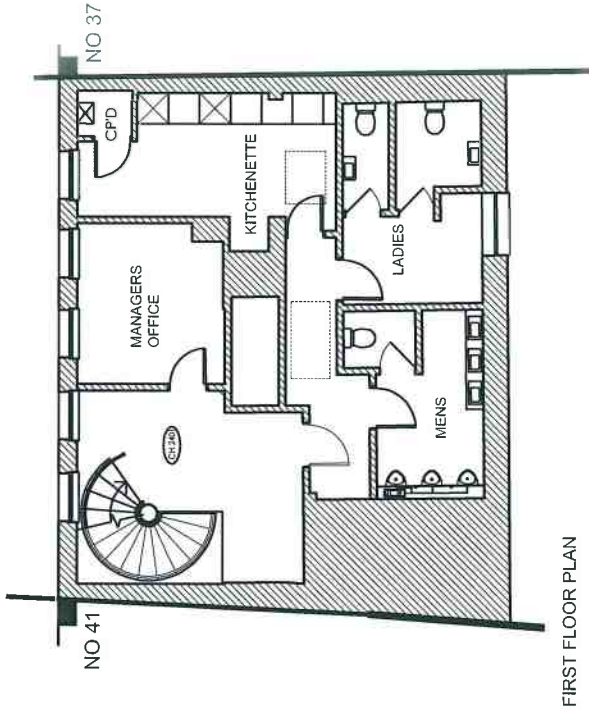

FIRST FLOOR PLAN

19/07384 | FUL
 INDICATIVE PLAN
 FOR THE INTERIOR.

OPTION 4

Project: 39 High Street, Princes Risborough			
Dwg Name	Scale	Size	
Proposed Plans	1:100	A3	
Dwg No: HSPR/04A			